

VICINITY MAP

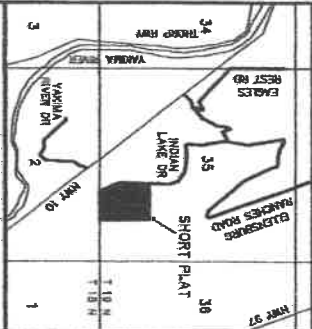

APPROVALS

KITTITAS COUNTY DEPARTMENT OF PUBLIC WORKS  
 EXAMINED AND APPROVED THIS 03 DAY OF MAY 2013  
*[Signature]*  
 AD. 2013

KITTITAS COUNTY HEALTH DEPARTMENT  
 I HEREBY CERTIFY THAT THE INDIAN LAKE SHORT PLAT HAS BEEN EXAMINED BY ME AND FIND THAT IT CONFORMS TO THE COMPREHENSIVE PLAN OF THE KITTITAS COUNTY PLANNING COMMISSION.  
 DATED THIS 15 DAY OF MAY AD. 2013  
*[Signature]*  
 AD. 2013

CERTIFICATE OF COUNTY PLANNING DIRECTOR  
 I HEREBY CERTIFY THAT THE INDIAN LAKE SHORT PLAT HAS BEEN EXAMINED BY ME AND FIND THAT IT CONFORMS TO THE COMPREHENSIVE PLAN OF THE KITTITAS COUNTY PLANNING COMMISSION.  
 DATED THIS 15 DAY OF MAY AD. 2013  
*[Signature]*  
 AD. 2013

CERTIFICATE OF KITTITAS COUNTY TREASURER  
 I HEREBY CERTIFY THAT THE TAXES AND ASSESSMENTS ARE PAID FOR THE PRECEDING YEARS AND FOR THE CURRENT YEAR FROM THE PRECEDING YEAR TO BE FILED.  
 DATED THIS 15 DAY OF MAY AD. 2013  
*[Signature]*  
 AD. 2013

NAME AND ADDRESS - ORIGINAL TRACT OWNERS  
 NAME: DALE DEFFORN  
 ADDRESS: 800 INDIAN LAKE DRIVE  
 ELLENBURG, WA 98926  
 PHONE: (509) 929-0448  
 EXISTING ZONE: A2-20  
 SOURCE OF WATER: INDIVIDUAL WELLS  
 SEWER SYSTEM: NO SEWER SYSTEMS PER THIS APP.  
 WORTH AND TYPE OF ACCESS: 67 PRIVATE ROAD  
 NO. OF SHORT PLATTED LOTS: TWO (2)  
 SCALE: 1" = 100'

INDIAN LAKE SHORT PLAT  
 PART OF SECTION 35, T. 19 N., R. 17 E., W.M.  
 KITTITAS COUNTY, WASHINGTON

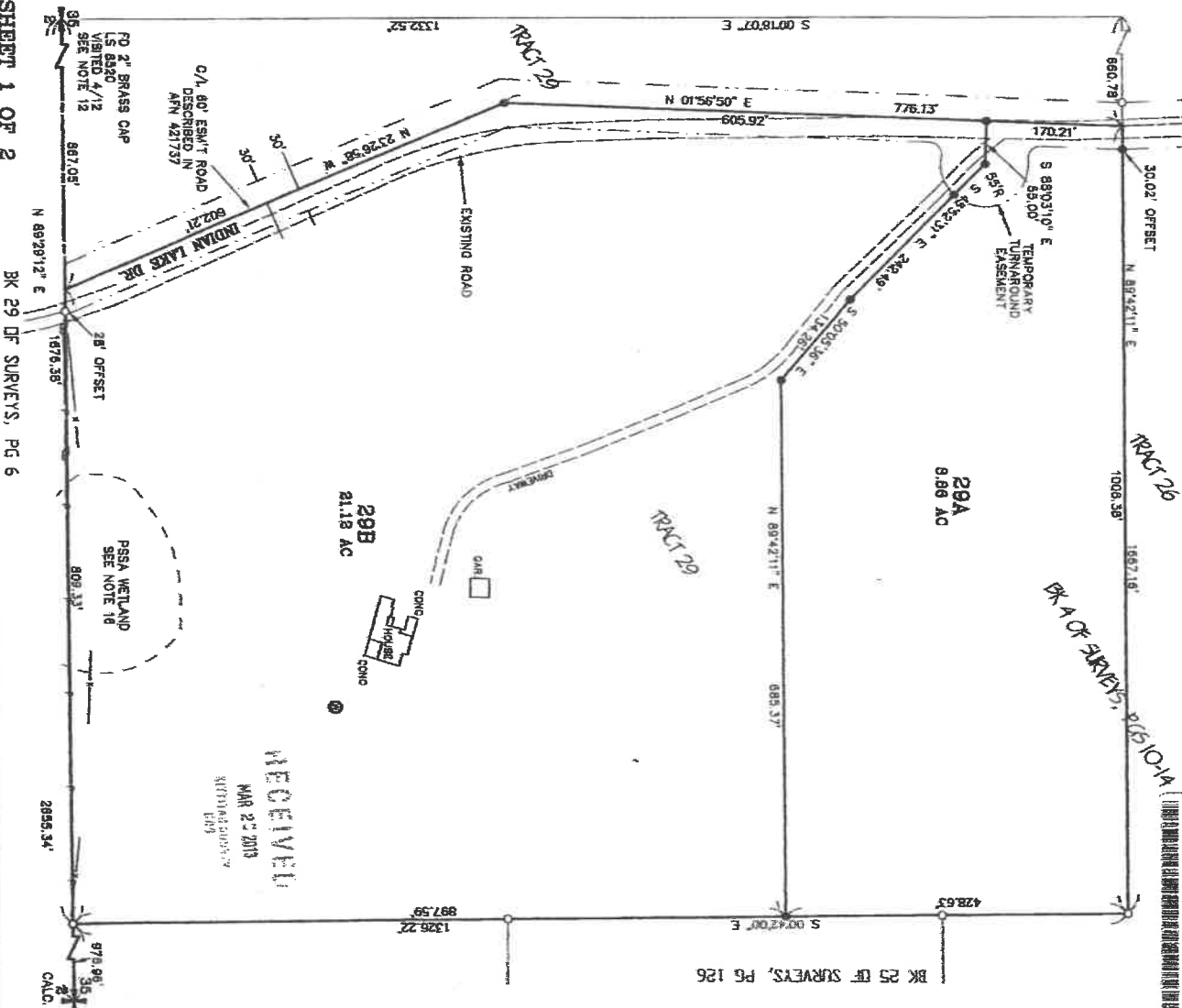

NAME AND ADDRESS - ORIGINAL TRACT OWNERS  
 NAME: DALE DEFFORN  
 ADDRESS: 800 INDIAN LAKE DRIVE  
 ELLENBURG, WA 98926  
 PHONE: (509) 929-0448  
 EXISTING ZONE: A2-20  
 SOURCE OF WATER: INDIVIDUAL WELLS  
 SEWER SYSTEM: NO SEWER SYSTEMS PER THIS APP.  
 WORTH AND TYPE OF ACCESS: 67 PRIVATE ROAD  
 NO. OF SHORT PLATTED LOTS: TWO (2)  
 SCALE: 1" = 100'

CERTIFICATE OF COUNTY PLANNING DIRECTOR  
 I HEREBY CERTIFY THAT THE INDIAN LAKE SHORT PLAT HAS BEEN EXAMINED BY ME AND FIND THAT IT CONFORMS TO THE COMPREHENSIVE PLAN OF THE KITTITAS COUNTY PLANNING COMMISSION.  
 DATED THIS 15 DAY OF MAY AD. 2013  
*[Signature]*  
 AD. 2013

CERTIFICATE OF KITTITAS COUNTY TREASURER  
 I HEREBY CERTIFY THAT THE TAXES AND ASSESSMENTS ARE PAID FOR THE PRECEDING YEARS AND FOR THE CURRENT YEAR FROM THE PRECEDING YEAR TO BE FILED.  
 DATED THIS 15 DAY OF MAY AD. 2013  
*[Signature]*  
 AD. 2013

RECEIVED  
 MAR 22 2013  
 KITTITAS COUNTY  
 GIS

AUDITOR'S CERTIFICATE  
 Filed for record this 15 day of MAY 2013, at Ellensburg, WA, in Book L of Short Plats of Deed(s) 2012/216005 at the request of Cruse & Associates, RECEIVING NO. 2012/216005  
 ERNALD V. PETTY, AUDITOR  
 KITTITAS COUNTY  
 SURVEYOR'S CERTIFICATE  
 This map correctly represents the land surveyed and the requirements of the Survey Regulations of the State of Washington, as required by the Department of Ecology, in April, or August, or October, 2013.  
 RECEIVED  
 MAR 22 2013  
 KITTITAS COUNTY  
 GIS

CRUSE & ASSOCIATES  
 PROFESSIONAL LAND SURVEYORS  
 817 E. Fourth St.  
 Ellensburg, WA 98926  
 P.O. Box 859  
 (509) 968-8248  
 INDIAN LAKE SHORT PLAT

Existing